



B.E.S. CONNECTION

Volume 30, Issue 2

December 2023



Principal's Page

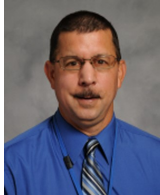

Bonduel Elementary School "Significantly Exceeds Expectations!"



Recently, the state Department of Public Instruction issued Report Cards for schools and districts in Wisconsin. Once again, Bonduel Elementary School was in the "Significantly Exceeds Expectations" category. This means that our school "Significantly Exceeds Expectations" for student achievement, student growth, educational equity, and preparing students for educational milestones. We are very proud of this accomplishment. Attendance records are also used in calculating the building report card. Thank you for being a partner in your child's education at our wonderful school!



Recess Reminders:

Students are not permitted to stay indoors, except at their teacher's request, during recess time without a written request from a physician or a written request from the parent on the day after a prolonged illness. Exceptions may be allowed upon consultation with the principal. Please do not request that your child be excused from recess or physical education except in emergencies. Ordinarily, a child who is well enough to be in school is well enough to play at recess and engage in physical education activities. Students have recess before/ after lunch, and in the afternoon.

- We will hold indoor recess when the air temperature and/or wind chill factor is below zero.
- Jackets, hats and mittens, boots, and snow pants should be brought to school every day.
- When snow is on the ground, students are expected to wear all winter gear.

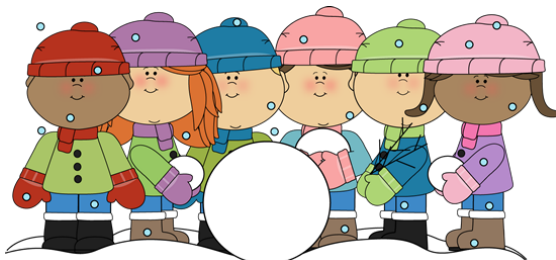

IMPORTANT DATES:

- No 3K/Little Bears Birth to Five Play Group 8:30-10:00am
December 8
- Santa Shop
December 11 & 12
- PTO Meeting 5:30 - 6:30pm
December 14
- 3K Holiday Concert 9:30am
in **BES Gym**
December 15
- 4K - 4TH Grade Christmas Program
HS Gym at 1:00pm
December 20
- Winter Break
December 22 - January 1
- School Resumes
January 2

CONTACT US:

Mr. Grayvold
Elementary Principal
715-758-4850 Ext. 811
grayvbra@bonduel.k12.wi.us

Mrs. Borowski
Elementary Administrative Assistant
715-758-4850 Ext. 818
borowmon@bonduel.k12.wi.us

Mrs. Laude
Elementary Administrative Assistant
715-758-4850 Ext. 820
laudeamb@bonduel.k12.wi.us



Bonduel Elementary

School District of Bonduel
400 W Green Bay St.
Bonduel, WI 54107

Phone: 715-758-4850
School Hours: 8:07a.m. - 3:04p.m.

Bonduel Way

- Be Responsible
- Be Respectful
- Be Safe
- Be a Bear

"We are like a snowflake. All different in our own beautiful way."

-Unknown



bonduel.k12.wi.us



New Staff at BES



I graduated from UW-Milwaukee and received my license to practice in the summer of 2010. Throughout my career, I have worked with children aged from birth through 12th grade. When I first graduated, I worked in birth-to-three in Milwaukee. Then I moved up to this area a few years later and worked with the Shawano School District serving mostly 3-5th grade students. Later, I moved back to the Milwaukee area for a while, where I worked with various school districts in Milwaukee until I came back to this area and worked in the Seymour School District, primarily with early childhood students. I am grateful to now be part of the School District of Bonduel, where I am working with 1st-5th grade students. I have two daughters; both are students here in the district. Elainna is in 6th grade and Emelia is in 4K. They keep me on my toes! Bonduel students and staff have exceeded our expectations and have welcomed us all so warmly. I look forward to continuing to provide Speech therapy as part of this family.

- Rebecca Hansen, Speech Language Pathologist

Native American Heritage Month Comes to a Close

-1st and 2nd grade Team

Mrs. Schwitzer shared her Menominee heritage this week with the first and second grade classes by doing presentations and crafts. She gave an overview of what a Native American is, where her tribe's territory was/is now, and also shared the Menominee creation story. She explained that the Menominee Crane clan were mainly artists. She shared knowledge about Native beaders, showed different types of beads and her collection of beaded jewelry. The first graders all created a pony bead necklace!

The second grade presentation was focused on applique, a floral design often found on ribbon skirts and regalia. The students made their own unique applique based on flowers and plants they see in our area. Mrs. Schwitzer also shared the 4 sacred plants with the students: cedar, sage, sweet grass, and tobacco bundles. Waewaenen to Mrs. Schwitzer for taking the time educate our students and honor Native American Heritage Month.

